

# Patient report

Bio-Rad                      DATE: 11/26/2019  
D-10                         TIME: 10:42 AM  
S/N: #DJ4I016123        Software version: 4.30-2  
Sample ID:                 10539744  
Injection date             11/26/2019 10:40 AM  
Injection #: 24             Method: HbA1c  
Rack #: ---                 Rack position: 3

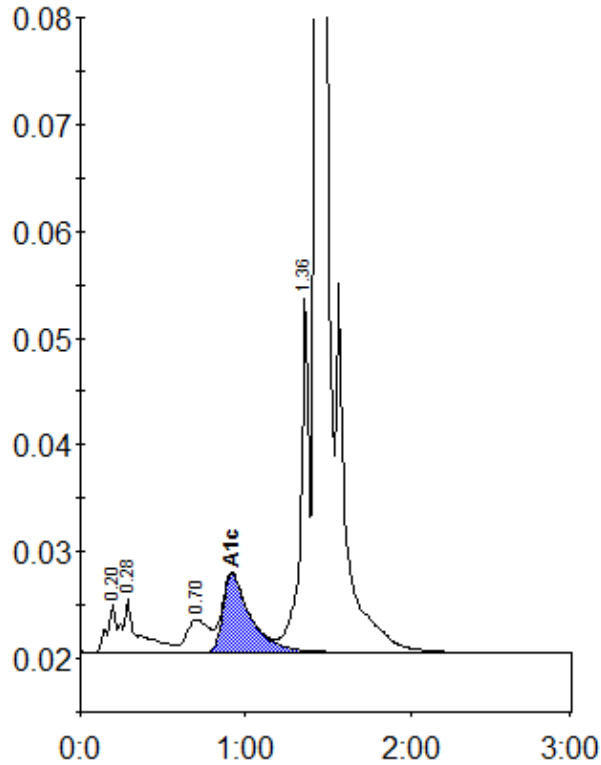

Peak table - ID: 10539744

Peak	R.time	Height	Area	Area %
A1a	0.20	4509	16543	0.8
A1b	0.28	5056	34138	1.6
LA1c/CHb-1	0.70	3067	29163	1.4
A1c	0.92	7358	85510	5.6
P3	1.36	33400	116618	5.6
A0	1.43	575203	1804312	86.5
Total Area:	2086285			

Concentration:	%
A1c	5.6